2023 TMYO Symphonic Strings

Viola

Scales and Arpeggios - Play two of the following scales and arpeggios:

Two octave C, G, and D. One octave A and F.

Play the excerpt below from measures 60 to 84.
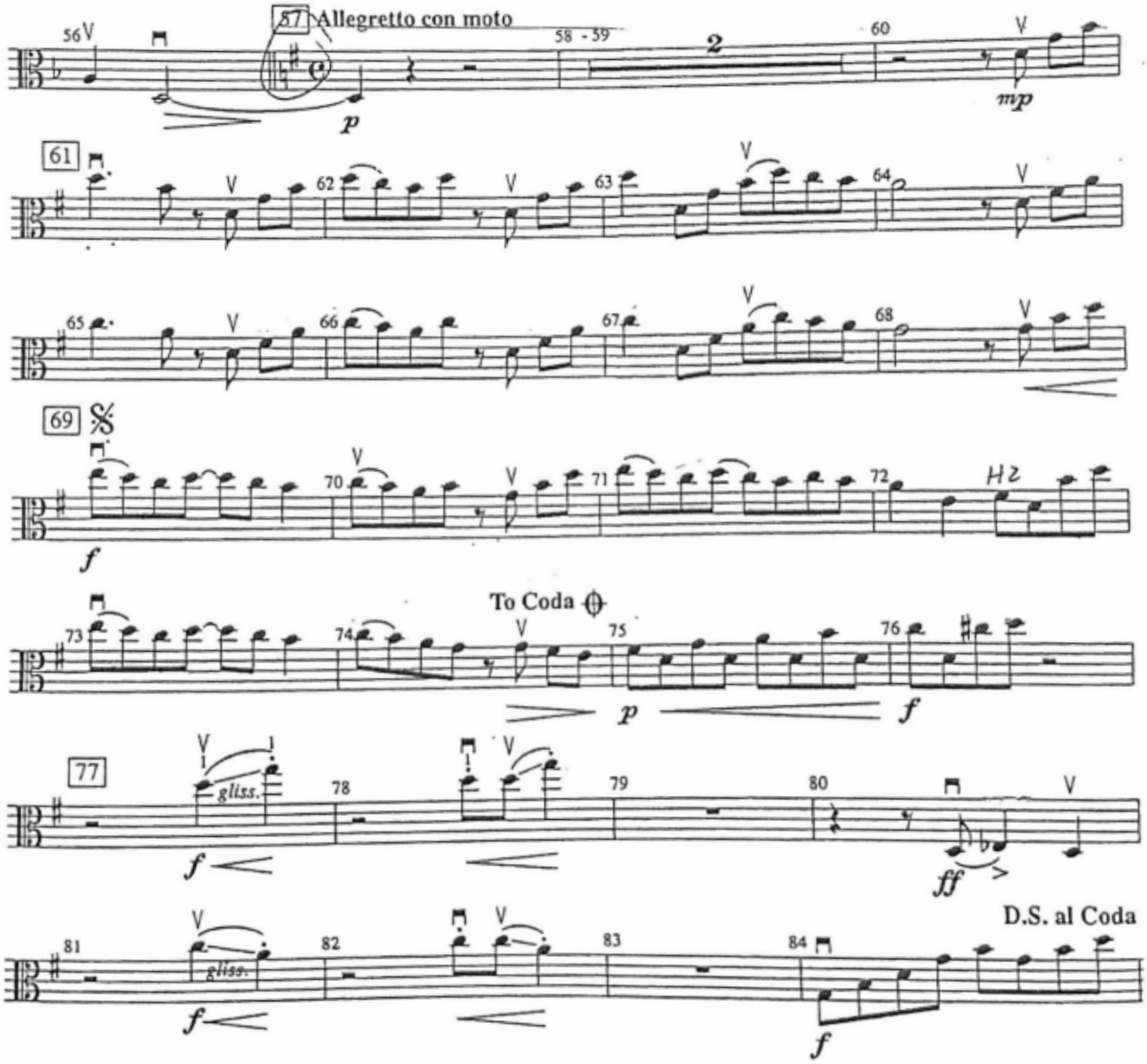
Quarter note = 120